

ELEVATION 'A'
Scale 1:50

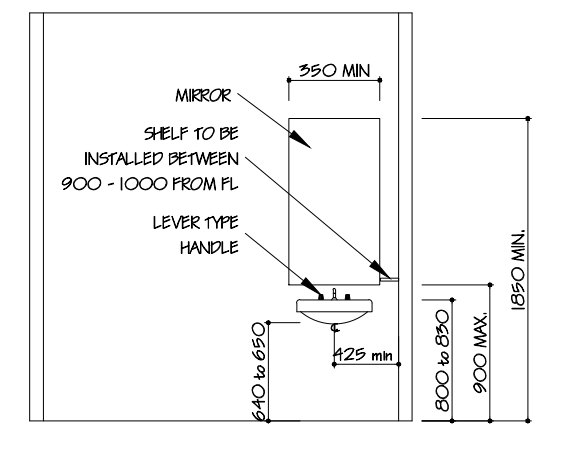

ELEVATION 'B'
Scale 1:50

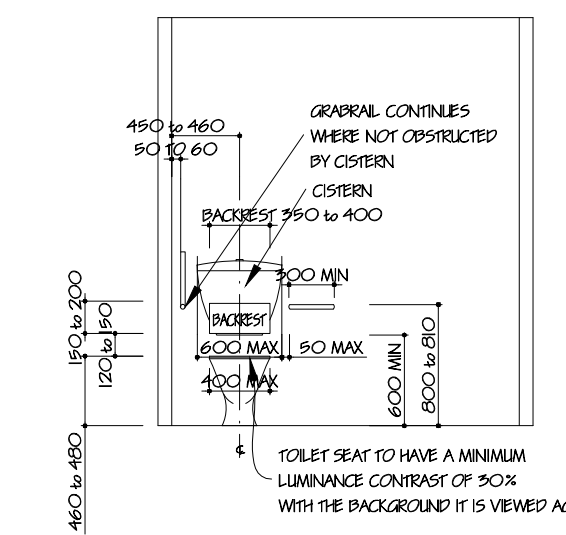

ELEVATION 'C'
Scale 1:50

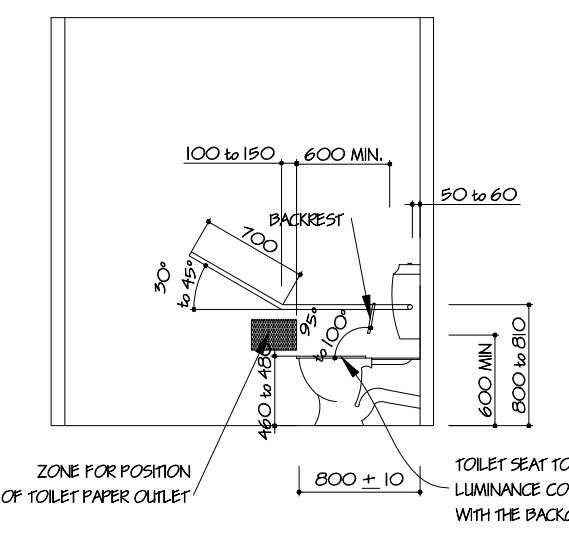

ELEVATION 'D'
Scale 1:50

NOTE:
ENSURE INTERNAL WIDTH OF
AMBULANT WC IS 900mm - 920mm
BETWEEN FINISHED WALL SURFACES

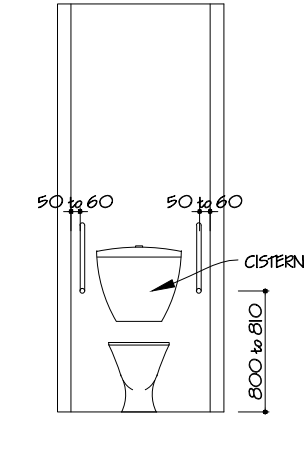

ELEVATION 'E'
Scale 1:50

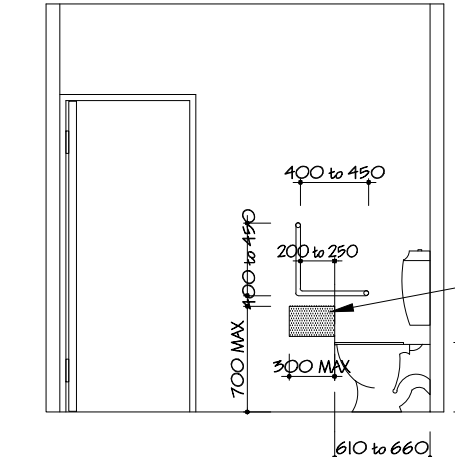

ELEVATION 'F'
Scale 1:50

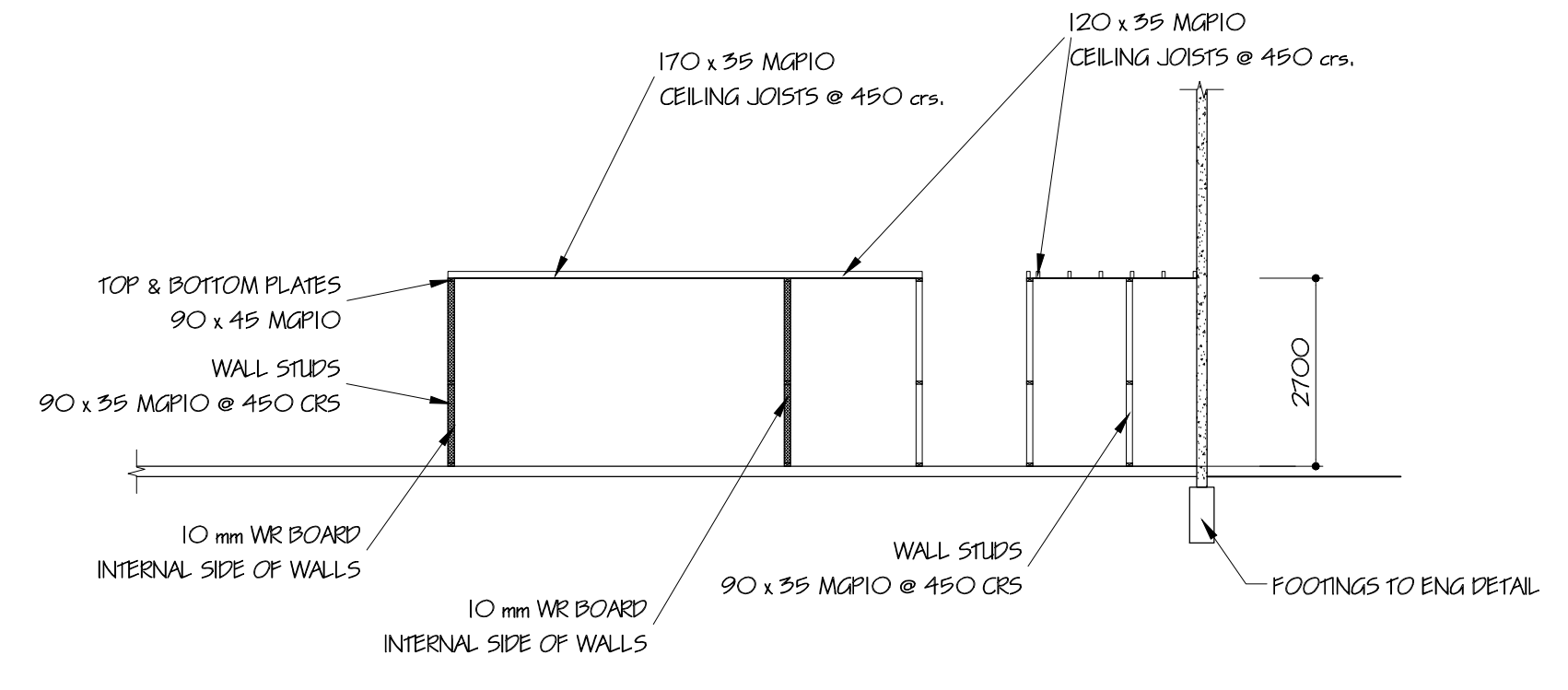

SECTION D-D

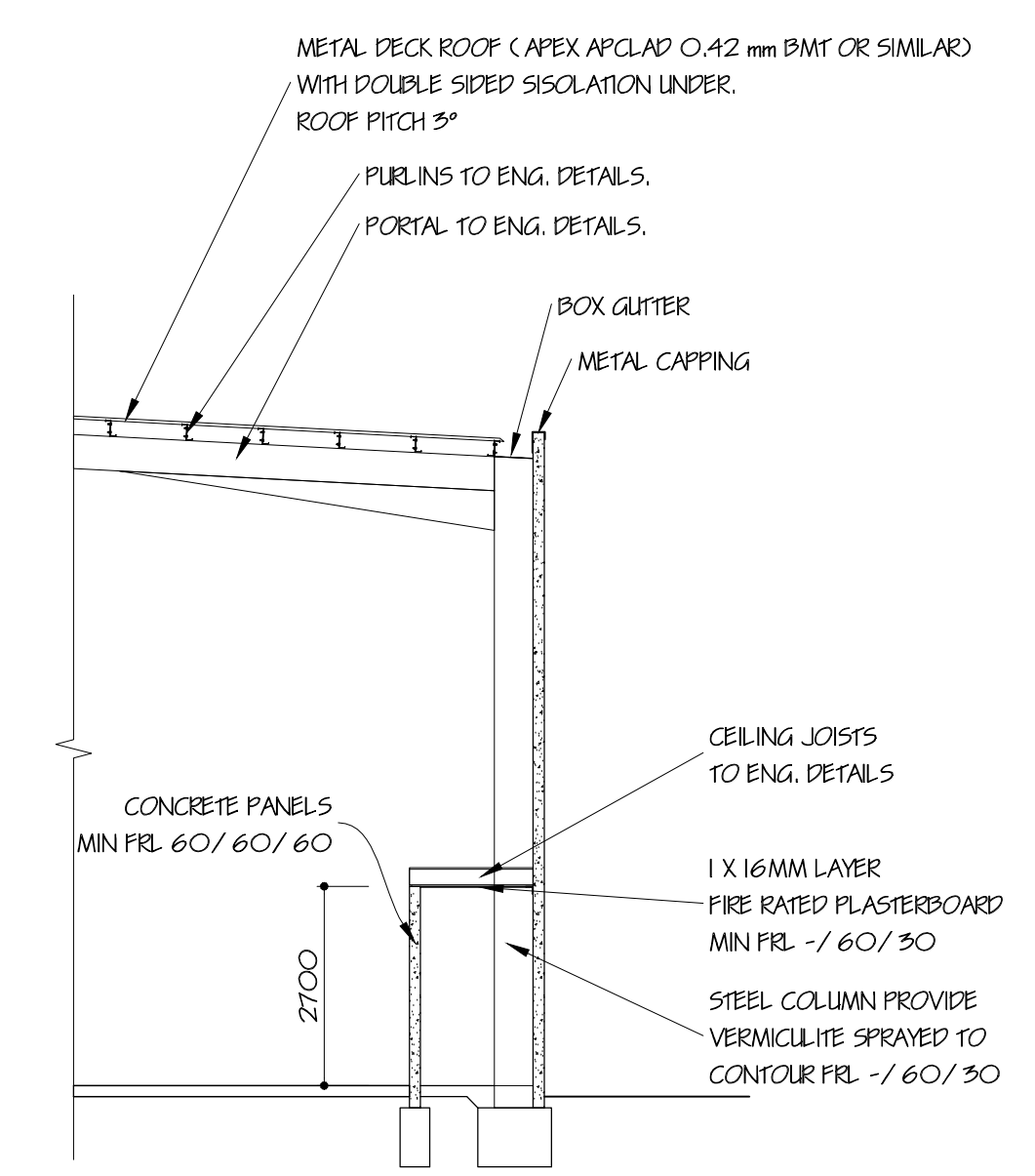

SECTION C-C

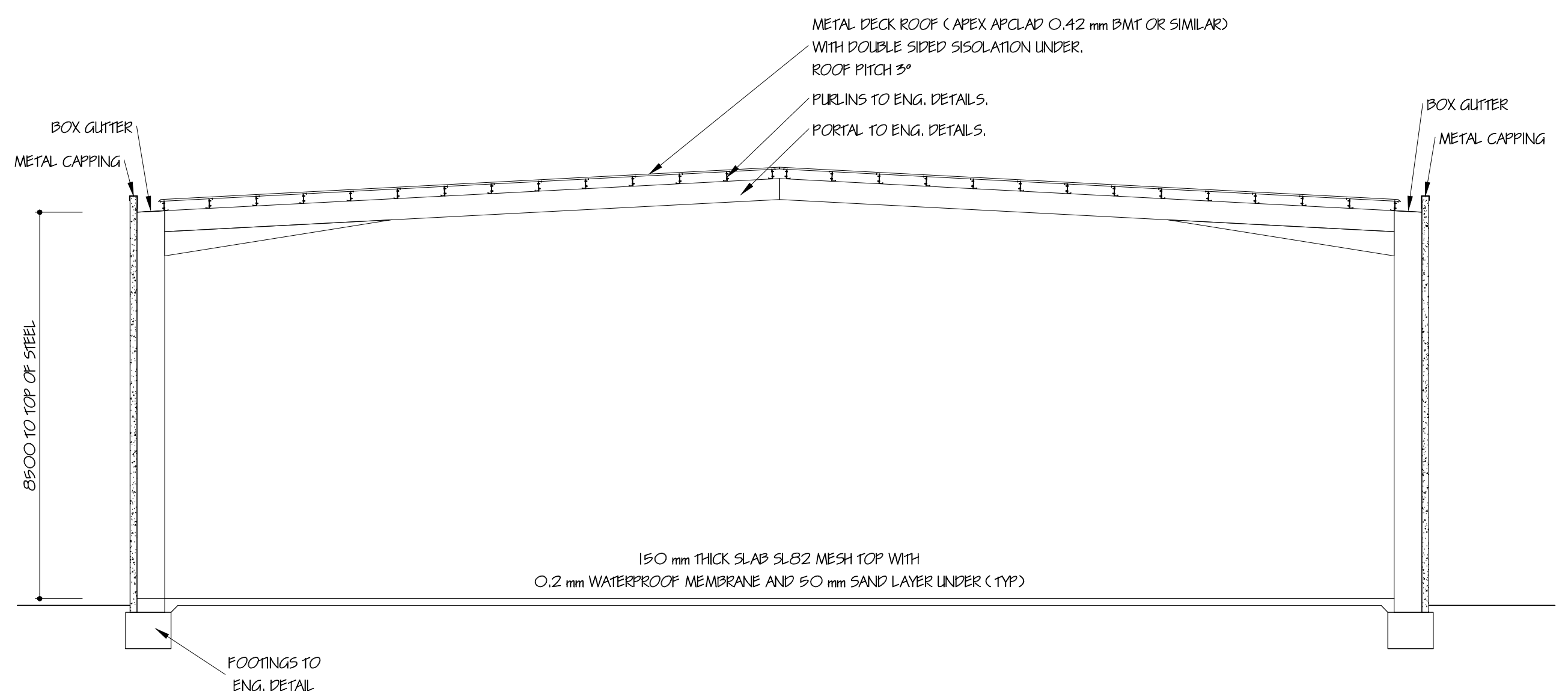

SECTION A-A

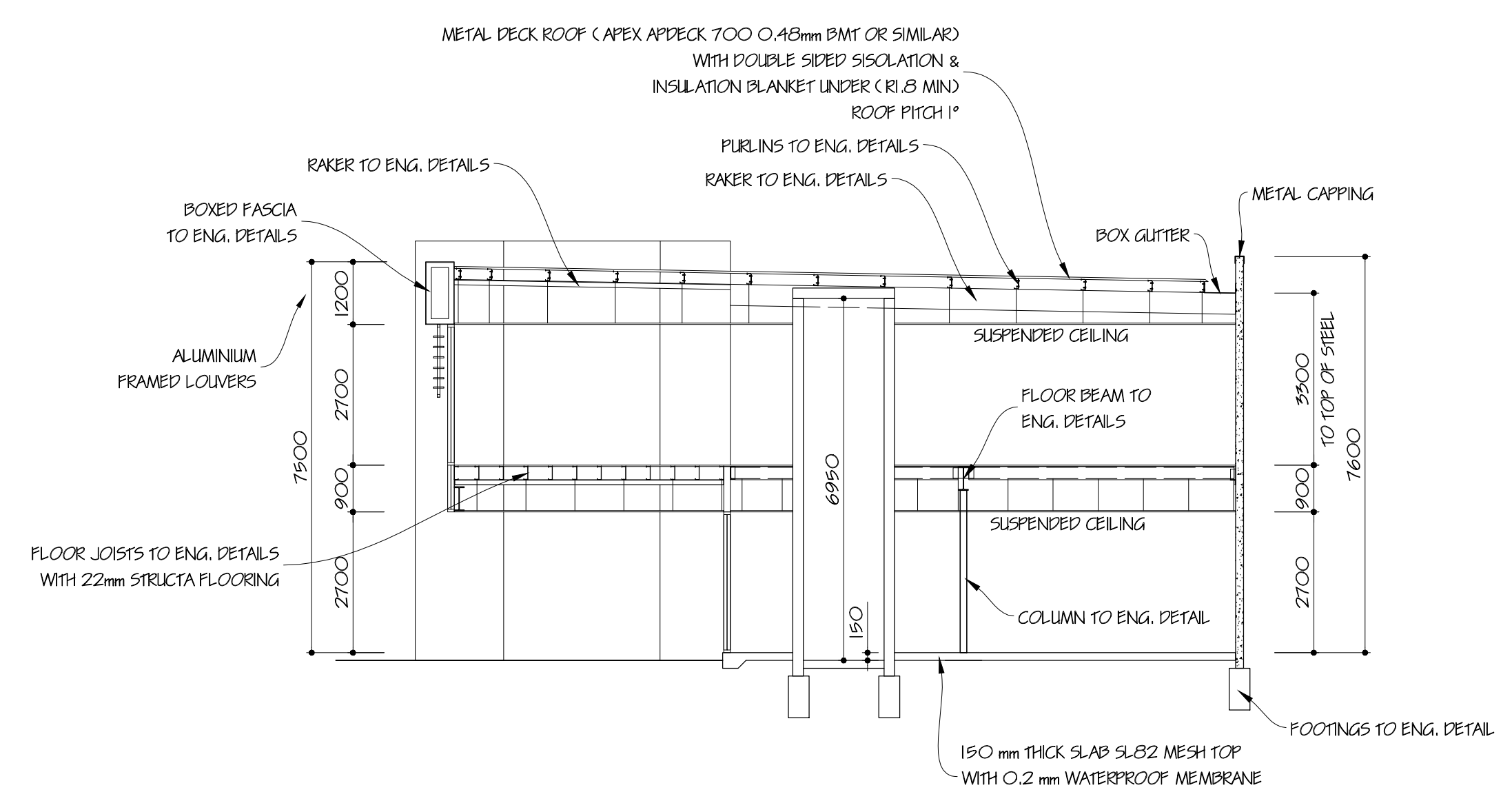

SECTION B-B

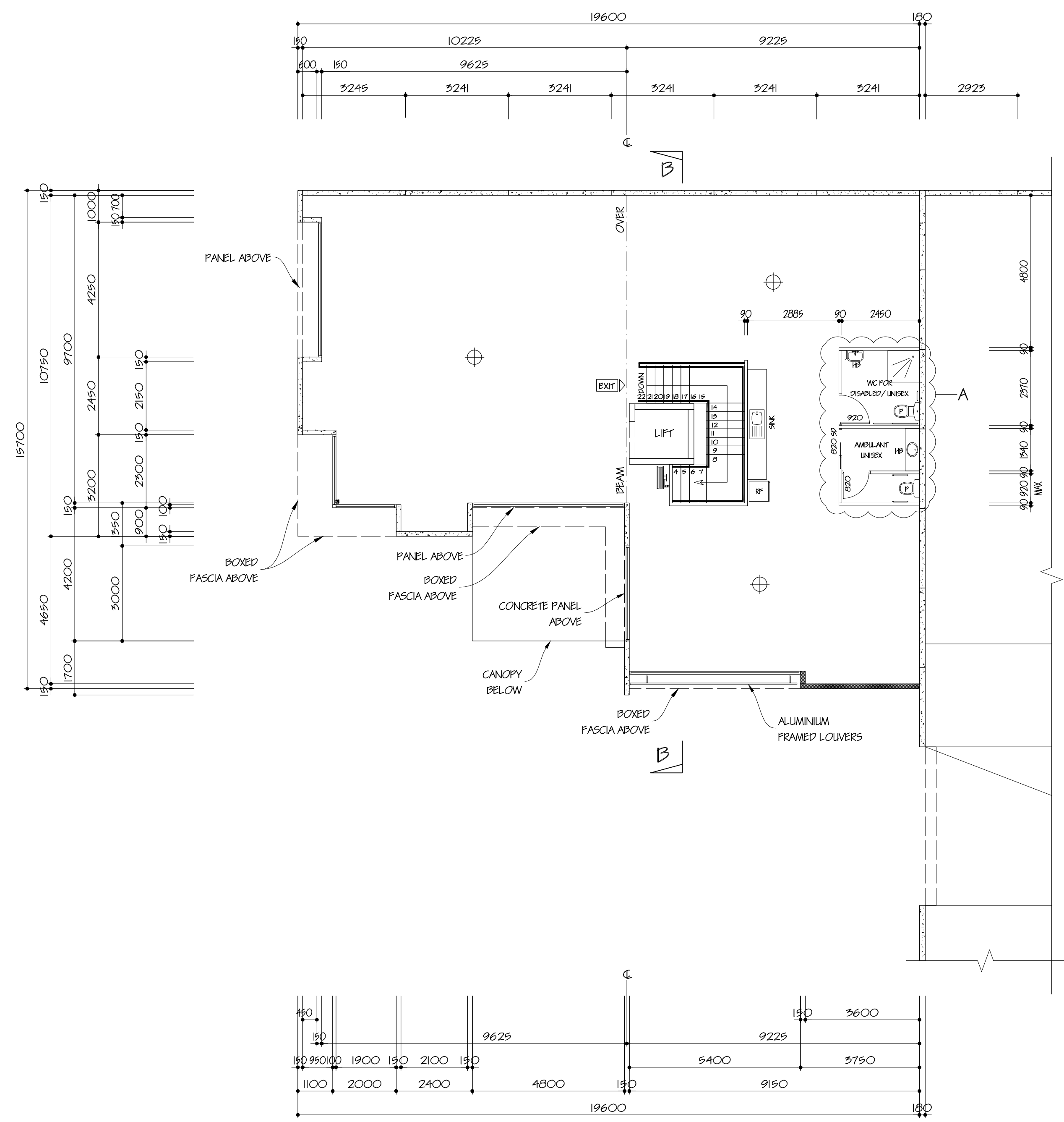

FIRST FLOOR PLAN

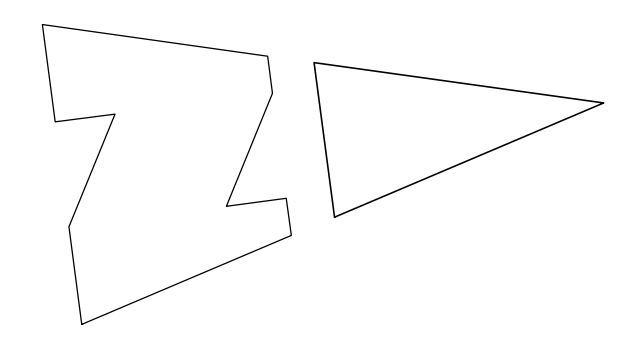

ISSUE FOR CONSTRUCTION	
29/09/2018	C LIFT UPDATED
26/09/2018	B LIFT UPDATED
06/09/2018	A BS QUERIES
REVISION	

All levels and dimensions to be checked and verified by the relevant Builder prior to commencement of construction. This Document is Copyright and is supplied on the express condition that it is not to be used for any other purpose or copied or communicated to any other person, without the prior permission of Stephen D'Andrea Pty. Ltd.

STEPHEN D'ANDREA PTY. LTD.
A.C.N. 095 676 568
SUITE 9 / 84 - 90 LAKEWOOD BOULEVARD
BRAESIDE 3195
TELEPHONE 9587 5000
FAX 9588 2020
MOBILE (0418) 314 021
EMAIL design@stephendandrea.com.au
WEB SITE www.stephendandrea.com.au

PROJECT
PROPOSED WAREHOUSE AND OFFICE
AT No 865 MOUNTAIN HIGHWAY,
BAYSWATER.

CLIENT

DATE	JULY '16	SCALE	1:100
DRAWN	MA	SHEET	3 OF 11
DRG No	567B/16	ISSUE	C